

# \$199,000 - 1215 East Broad Street, TAMPA

MLS® #T3445680

**\$199,000**

0 Bedroom, 0.00 Bathroom,  
Land on 0.14 Acres

RIVERBEND SUB, TAMPA, FL

Old Northeast Seminole Heights. Stunning Corner lot on a hill overlooking Park Circle. Unique opportunity to build your dream home in a highly sought out area. 3 Parks within a short walk under the canopy of trees on this sidewalk lined neighborhood. Lot split currently in process with current home to be demolished and lot leveled. Completion expected in June.

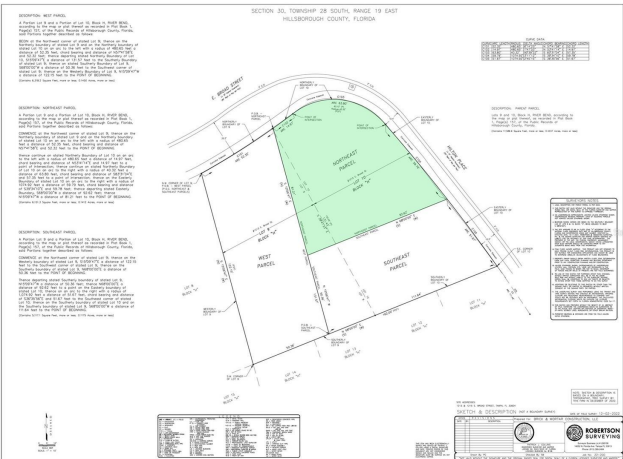

## Essential Information

MLS® #	T3445680
Price	\$199,000
Sold Price	\$195,000
Date Sold	July 13th, 2023
Bathrooms	0.00
Acres	0.14
Type	Land
Sub-Type	Land
Status	Sold

## Community Information

Address	1215 East Broad Street
Area	Tampa / Sulphur Springs
Subdivision	RIVERBEND SUB
City	TAMPA
County	Hillsborough
State	FL
Zip Code	33604

**Exterior**

Lot Description      Corner Lot, City Limits

**Additional Information**

Date Listed            May 11th, 2023  
Days on Market       312  
Zoning                  SH-RS

**Listing Details**

Listing Office           REALTY BLU

All listing information is deemed reliable but not guaranteed and should be independently verified through personal inspection by appropriate professionals. Listings displayed on this website may be subject to prior sale or removal from sale; availability of any listing should always be independently verified.Listing information is provided for consumer personal, non-commercial use, solely to identify potential properties for potential purchase; all other use is strictly prohibited and may violate relevant federal and state law.Listing data comes from My Florida Regional MLS DBA Stellar MLS.

Listing information last updated on May 18th, 2024 at 3:24pm EDT