

\$185,000 - 1213 East Broad Street, TAMPA

MLS® #T3440616

\$185,000

0 Bedroom, 0.00 Bathroom,
Land on 0.15 Acres

RIVERBEND SUB, TAMPA, FL

Old Northeast Seminole Heights. A Rare Gem. Gorgeous, Oversized vacant lot on large hill overlooking Park Circle. Lot is huge. Inviting sidewalks lead you to 3 riverfront parks within a short walk in this Charming, family friendly neighborhood. Enjoy the best of Seminole Heights in this unique location.

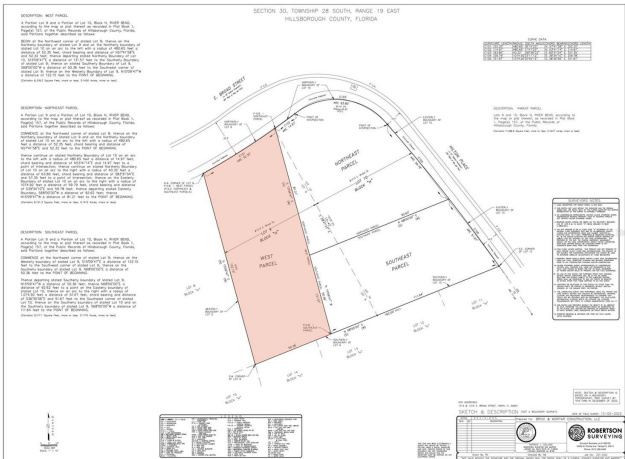

Essential Information

MLS® #	T3440616
Price	\$185,000
Sold Price	\$185,000
Date Sold	June 8th, 2023
Bathrooms	0.00
Acres	0.15
Type	Land
Sub-Type	Land
Status	Sold

Community Information

Address	1213 East Broad Street
Area	Tampa / Sulphur Springs
Subdivision	RIVERBEND SUB
City	TAMPA
County	Hillsborough
State	FL
Zip Code	33604

Exterior

Lot Description Cleared, City Limits, Paved

Additional Information

Date Listed April 18th, 2023
Days on Market 346
Zoning SH-RS

Listing Details

Listing Office REALTY BLU

All listing information is deemed reliable but not guaranteed and should be independently verified through personal inspection by appropriate professionals. Listings displayed on this website may be subject to prior sale or removal from sale; availability of any listing should always be independently verified.Listing information is provided for consumer personal, non-commercial use, solely to identify potential properties for potential purchase; all other use is strictly prohibited and may violate relevant federal and state law.Listing data comes from My Florida Regional MLS DBA Stellar MLS.
Listing information last updated on May 18th, 2024 at 8:04pm EDT