

MLS® #A4655610

0 Bedroom, 0.00 Bathroom,
Land on 0.23 Acres

PORT CHARLOTTE SUB 11, NORTH PORT,
FL

Centrally located lot is in a Desirable location. Lot directly behind also being sold as a separate listing. Buy both to have almost half an acre of privacy and space! Not in Flood zone. Close to I-75, beaches, shopping, schools, and town centers! Come check out this lot today!

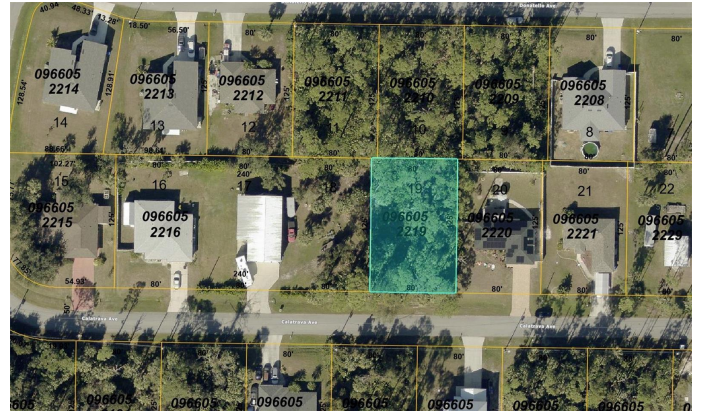

MLS® #	A4655610
Price	\$27,500
Sold Price	\$25,000
Date Sold	October 10th, 2025
Bathrooms	0.00
Acres	0.23
Type	Land
Sub-Type	Land
Status	Sold

Address	Lot 19 Calatrava Avenue
Area	North Port/Venice
Subdivision	PORT CHARLOTTE SUB 11
City	NORTH PORT
County	Sarasota
State	FL
Zip Code	34286

Additional Information

Date Listed	June 12th, 2025
Days on Market	113
Zoning	RSF2

Listing Details

Listing Office	KELLER WILLIAMS ON THE WATER S
----------------	--------------------------------

All listing information is deemed reliable but not guaranteed and should be independently verified through personal inspection by appropriate professionals. Listings displayed on this website may be subject to prior sale or removal from sale; availability of any listing should always be independently verified. Listing information is provided for consumer personal, non-commercial use, solely to identify potential properties for potential purchase; all other use is strictly prohibited and may violate relevant federal and state law. Listing data comes from My Florida Regional MLS DBA Stellar MLS.

Listing information last updated on October 13th, 2025 at 3:20am EDT