

\$78,000 - 7235 Royal Palm Drive, NEW PORT RICHEY

MLS® #J993739

\$78,000

3 Bedroom, 2.00 Bathroom, 1,072 sqft
Residential on 0.21 Acres

JASMIN ACRES, NEW PORT RICHEY, FL

For Sold Data Purposes Only

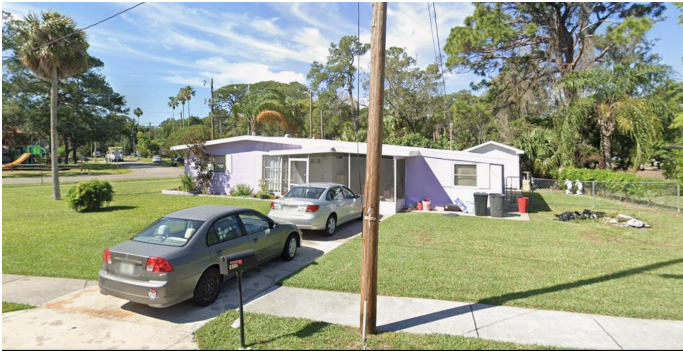

Built in 1959

Essential Information

MLS® #	J993739
Price	\$78,000
Sold Price	\$78,000
Date Sold	September 30th, 2025
Bedrooms	3
Bathrooms	2.00
Full Baths	1
Half Baths	1
Square Footage	1,072
Acres	0.21
Year Built	1959
Type	Residential
Sub-Type	Single Family Residence
Status	Sold

Community Information

Address	7235 Royal Palm Drive
Area	New Port Richey
Subdivision	JASMIN ACRES
City	NEW PORT RICHEY
County	Pasco
State	FL
Zip Code	34652

Amenities

Is Waterfront	Yes
Waterfront	Creek

Interior

Appliances	None
Heating	Central, Electric
Cooling	Central Air

Exterior

Exterior Features	Other
Roof	Shingle
Foundation	Slab

Additional Information

Date Listed	September 30th, 2025
Days on Market	1
Zoning	R3

Listing Details

Listing Office	STELLAR NON-MEMBER OFFICE
----------------	---------------------------

All listing information is deemed reliable but not guaranteed and should be independently verified through personal inspection by appropriate professionals. Listings displayed on this website may be subject to prior sale or removal from sale; availability of any listing should always be independently verified. Listing information is provided for consumer personal, non-commercial use, solely to identify potential properties for potential purchase; all other use is strictly prohibited and may violate relevant federal and state law. Listing data comes from My Florida Regional MLS DBA Stellar MLS.

Listing information last updated on October 11th, 2025 at 9:34pm EDT